LANDER UNIVERSITY
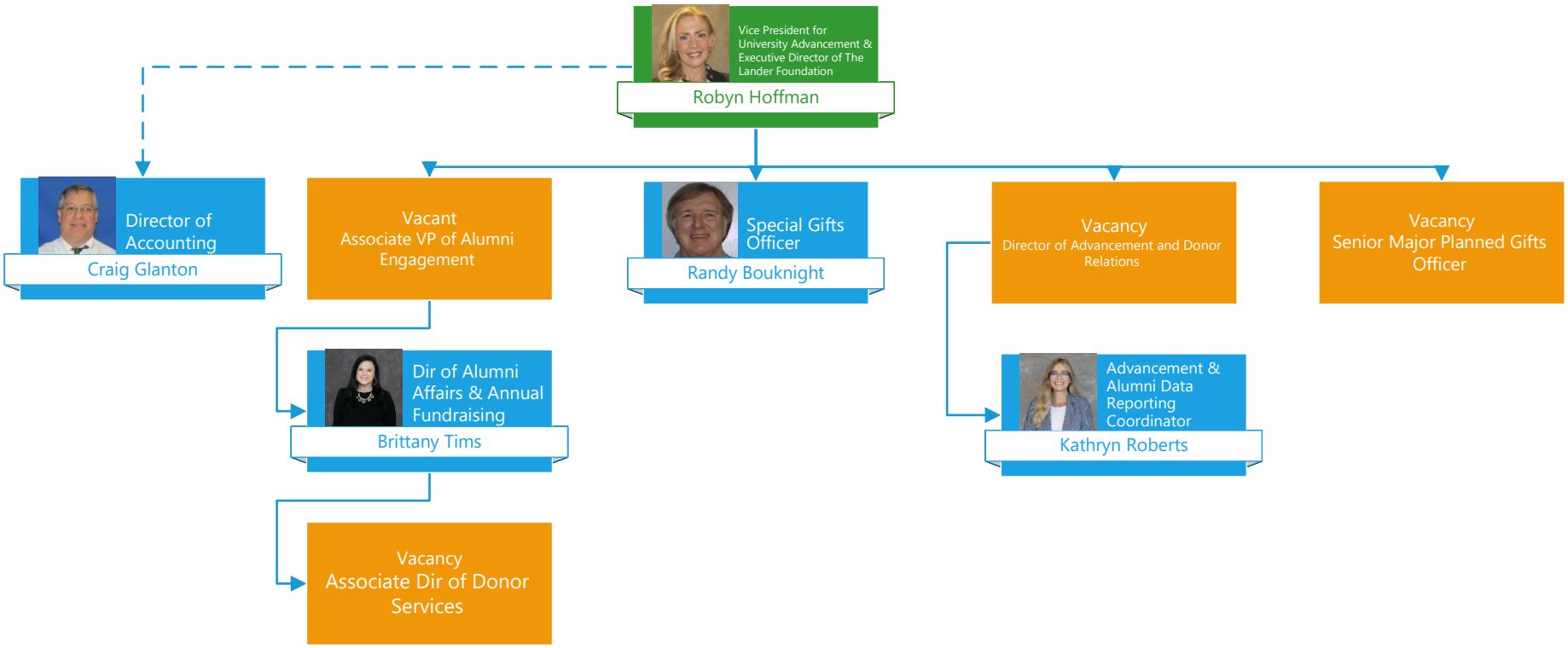
Vice President for University Advancement